



Cyngor Castell-nedd Port Talbot
Neath Port Talbot Council

Planning Committee

(Remote) 7th July 2020



Cyngor Castell-nedd Port Talbot
Neath Port Talbot Council

<u>APPLICATION NO:</u> P2020/0415	<u>DATE:</u> 21/05/2020
PROPOSAL:	Construction of two storey school classroom building and associated works.
LOCATION:	Land At Ysgol Gymraeg Ystalyfera, Glan Yr Afon, Ystalyfera
APPLICANT:	Director Of Education, NPTCBC
TYPE:	Full Plans
WARD:	Ystalyfera



1 : 1,250

208803.17

© 2014 Lawry Architects
 This drawing is the property of Lawry Architects and is not to be used, copied, reproduced, or disseminated in any form without the written consent of Lawry Architects. The design is preliminary and subject to change without notice. The client is responsible for ensuring that the design meets all applicable regulations and standards. The architect is not responsible for any errors or omissions in this drawing.



- KEY**
- Circulation
 - Hotel/ Dining
 - Activity Area
 - Music Department
 - Clothing Facilities
 - Classrooms
 - Light Accommodation



Proposed Ground Floor Plan
 1:100



CHRYSTAL
 (01208) 251155
 (01208) 251156
 (01208) 251157
 (01208) 251158
 (01208) 251159
 (01208) 251160
 (01208) 251161
 (01208) 251162
 (01208) 251163
 (01208) 251164
 (01208) 251165
 (01208) 251166
 (01208) 251167
 (01208) 251168
 (01208) 251169
 (01208) 251170
 (01208) 251171
 (01208) 251172
 (01208) 251173
 (01208) 251174
 (01208) 251175
 (01208) 251176
 (01208) 251177
 (01208) 251178
 (01208) 251179
 (01208) 251180
 (01208) 251181
 (01208) 251182
 (01208) 251183
 (01208) 251184
 (01208) 251185
 (01208) 251186
 (01208) 251187
 (01208) 251188
 (01208) 251189
 (01208) 251190
 (01208) 251191
 (01208) 251192
 (01208) 251193
 (01208) 251194
 (01208) 251195
 (01208) 251196
 (01208) 251197
 (01208) 251198
 (01208) 251199
 (01208) 251200

Health Plan Tabor Doulis

Phase 3

Proposed Ground Floor Plan

NO. 101
 NO. 102
 NO. 103
 NO. 104
 NO. 105
 NO. 106
 NO. 107
 NO. 108
 NO. 109
 NO. 110
 NO. 111
 NO. 112
 NO. 113
 NO. 114
 NO. 115
 NO. 116
 NO. 117
 NO. 118
 NO. 119
 NO. 120
 NO. 121
 NO. 122
 NO. 123
 NO. 124
 NO. 125
 NO. 126
 NO. 127
 NO. 128
 NO. 129
 NO. 130
 NO. 131
 NO. 132
 NO. 133
 NO. 134
 NO. 135
 NO. 136
 NO. 137
 NO. 138
 NO. 139
 NO. 140
 NO. 141
 NO. 142
 NO. 143
 NO. 144
 NO. 145
 NO. 146
 NO. 147
 NO. 148
 NO. 149
 NO. 150
 NO. 151
 NO. 152
 NO. 153
 NO. 154
 NO. 155
 NO. 156
 NO. 157
 NO. 158
 NO. 159
 NO. 160
 NO. 161
 NO. 162
 NO. 163
 NO. 164
 NO. 165
 NO. 166
 NO. 167
 NO. 168
 NO. 169
 NO. 170
 NO. 171
 NO. 172
 NO. 173
 NO. 174
 NO. 175
 NO. 176
 NO. 177
 NO. 178
 NO. 179
 NO. 180
 NO. 181
 NO. 182
 NO. 183
 NO. 184
 NO. 185
 NO. 186
 NO. 187
 NO. 188
 NO. 189
 NO. 190
 NO. 191
 NO. 192
 NO. 193
 NO. 194
 NO. 195
 NO. 196
 NO. 197
 NO. 198
 NO. 199
 NO. 200

10/10/2014 10:23:55

www.lawryarchitects.co.uk

Ysgol Gyfraig Yaldraon - Phase 3
 This drawing is a proposed floor plan for the proposed first floor of the Ysgol Gyfraig Yaldraon - Phase 3. It is intended for use as a guide only and should not be used for construction purposes. The design is subject to change without notice. The client is responsible for ensuring that the design meets all relevant regulations and standards. The architect is not responsible for any errors or omissions in this drawing.



LEGEND

- Circulation
- Hall + Living
- Ancillary Areas
- Music Equipment
- Cooking Facilities
- Classrooms
- Special Accommodation



Proposed First Floor Plan
 1:100

lawray architects
 pensiri

CADWIT: 029-2062 0140
 CHICKEN: 0207 138 3660
 WINDYBUSH: 07908 203 867
 www.lawray.co.uk
 RIBA
 Health Prof. Tribunal Council

PROJECT: Ysgol Gyfraig Yaldraon - Phase 3

DATE: 10/10/2023
 Proposed First Floor Plan

NO.	REVISION	DATE	BY	CHECKED
1	ISSUED FOR PERMIT	10/10/2023	YALDRAON	YALDRAON
2	ISSUED FOR CONSTRUCTION	10/10/2023	YALDRAON	YALDRAON



Cyngor Castell-nedd Port Talbot
Neath Port Talbot Council

APPLICATION NO: P2020/0406

DATE: 14/05/2020

PROPOSAL: Proposed part change of use of shop (Use Class A1) and first floor flat (Use Class C3) to a five-person House of Multiple Occupation (HMO) (Use Class C4), together with alterations to fenestration to main building and outbuilding

LOCATION: 50 Commercial Road, Taibach SA13 1LG

APPLICANT: Mr Job Gutteling

TYPE: Full Plans

WARD: Taibach



LOCATION PLAN

SCALE 1:1250

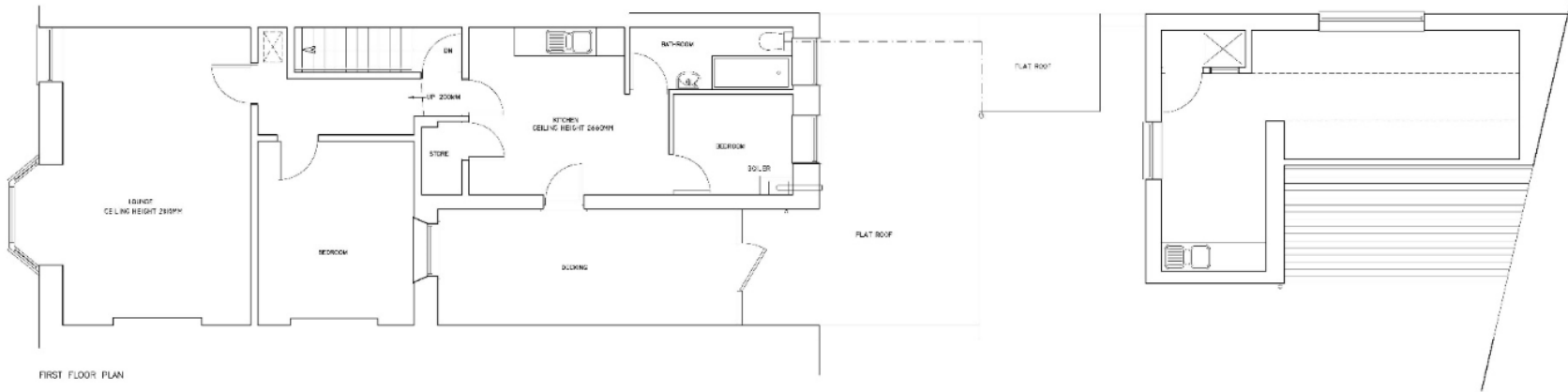

FIRST FLOOR PLAN

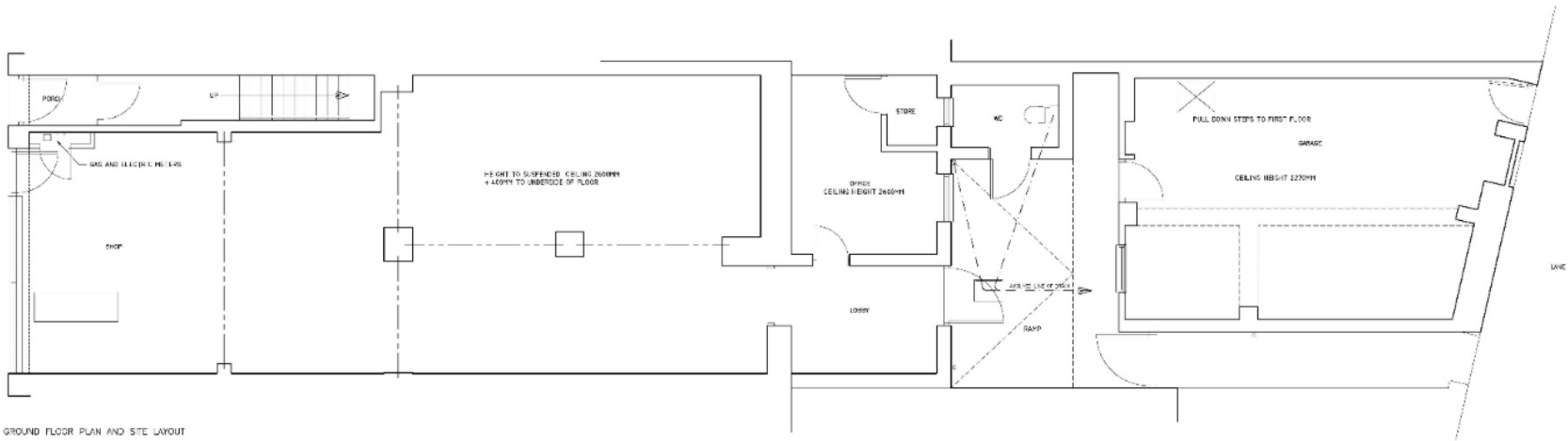

GROUND FLOOR PLAN AND SITE LAYOUT



Project:
**50 COMMERCIAL ROAD
 PORT TALBOT
 SA13 1LG**

Title:
EXISTING PLANS



Drawn by: **DM**
 Date: **2006** Checked by: **DM**
 Project No.: **4434** Drawing No.: **001**



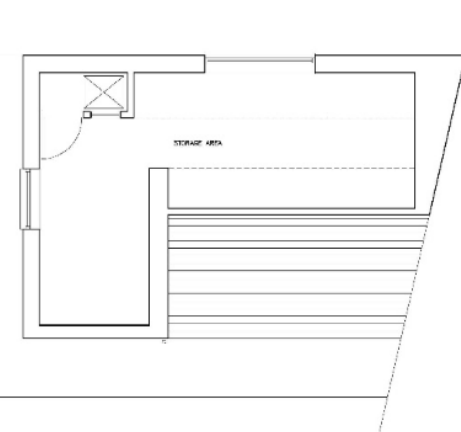
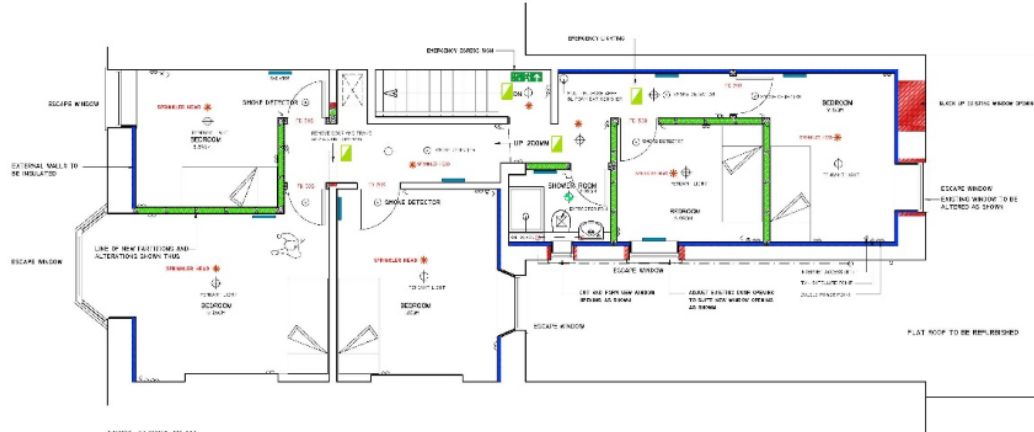

FIRST FLOOR PLAN
ALL WALLS AND CEILING TO HAVE A MINIMUM FIRE RESISTANCE OF 30 MINUTES

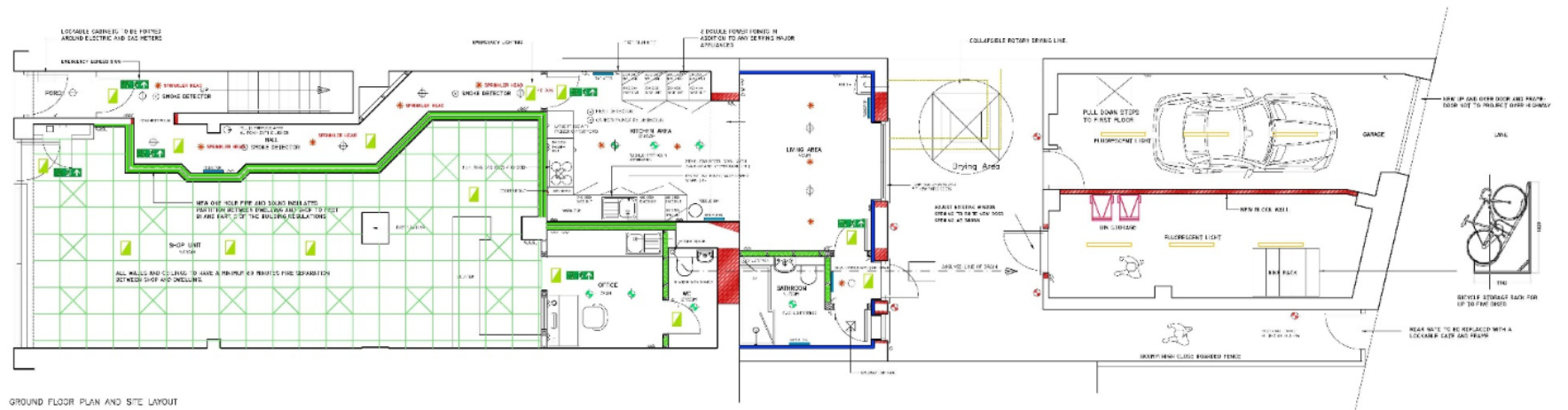

GROUND FLOOR PLAN AND SITE LAYOUT



EXISTING
TWO BEDROOM FLAT FOR RENT OR SALE
PROPOSED
FIVE PERSON HOUSE OF MULTIPLE OCCUPATION FOR RENT

Project:
50 COMMERCIAL ROAD
PORT TALBOT
SA13 1LG



Drawn:
PROPOSED PLANS

Scale: 1:500
Date: 08/08/2024
Project No.: 4434
Drawing No.: 03



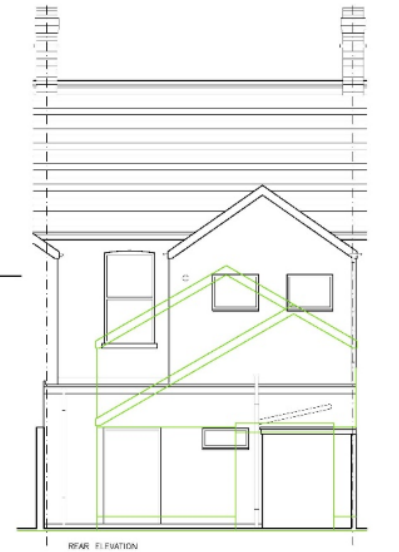
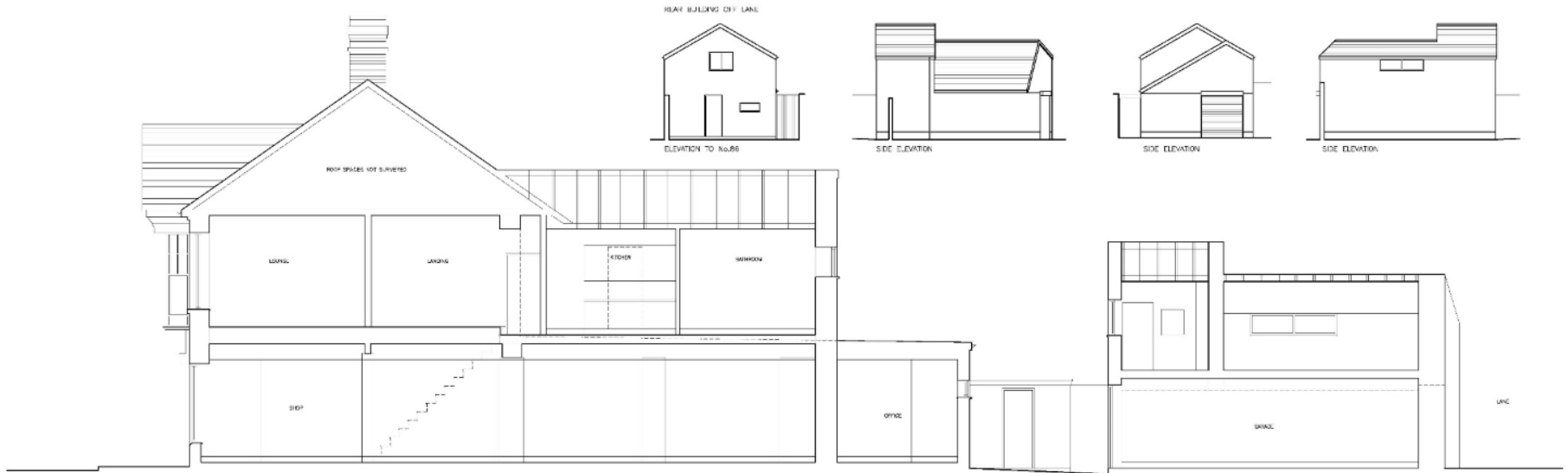

Client:	Project:	Scale:
Architect:	Drawn by:	Checked by:
Project No.:	Sheet No.:	Date:

Project:
50 COMMERCIAL ROAD
PORT TALBOT
SA13 1LG

Scale: 1:50
 Date: 2020
 Project No. 4434
 Drawing No. 002



50 A48
Port Talbot, Wales

Google

Street View

Indias Hair & Beauty
4.4 ★★★★★ 7 reviews

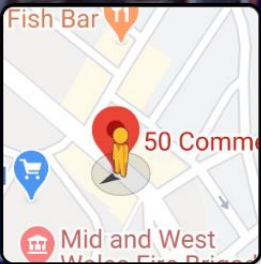

Taibach Mini Market 01639 837990
Off Licence Groceries Newspapers

INDIA'S Hair & Beauty

Google

